

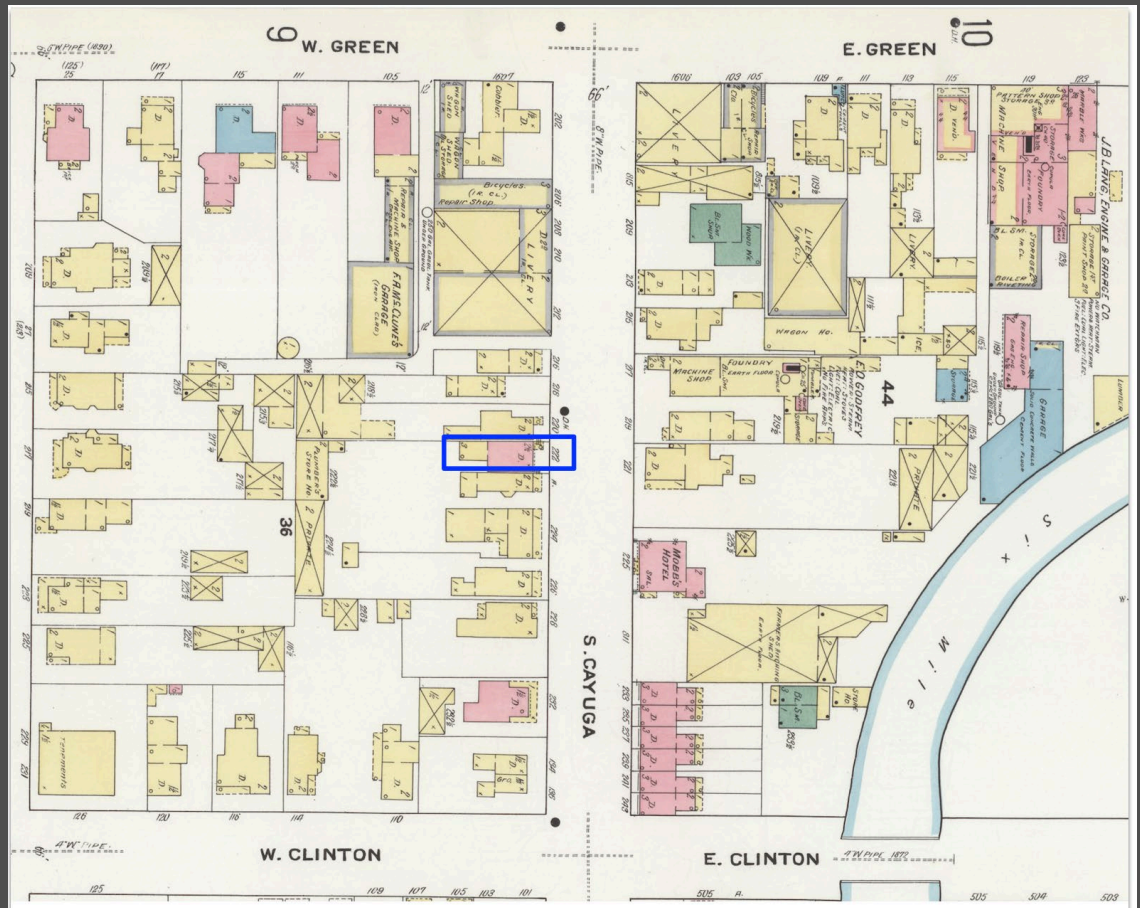

# HistoryForge: Discovering Home Through Local History

<https://historyforge.net>



222 S Cayuga St, Ithaca



# 1910 Census

Household of Court Bellis at 222 S Cayuga St.

STATE <i>New York</i> COUNTY <i>Cattaraugus</i> TOWNSHIP OR OTHER DIVISION OF COUNTY <i>Ithaca ward</i>		DEPARTMENT OF COMMERCE AND LABOR BUREAU OF THE CENSUS THIRTEENTH CENSUS OF THE UNITED STATES: 1910 POPULATION													SUPERVISOR'S DISTRICT No. <i>17</i> ENUMERATOR'S DISTRICT No. <i>113</i>		SHEET No. <i>A</i>										
NAME OF INSTITUTION		NAME OF INCORPORATED PLACE <i>Ithaca, N.Y.</i>													WARD OF CITY <i>Ithaca</i>		DATE <i>April 28, 1910</i>		ENUMERATOR <i>W. H. ...</i>								
LOCATION	NAME	RELATION	PERSONAL DESCRIPTION				NATIVITY				OCCUPATION				EDUCATION				PROPERTY								
of each person whose place of abode on April 15, 1910, was in this family		Sex and Color		Age and Marital Status		Place of Birth		Place of Birth of Father and Mother		Industry or Occupation		School Attended		Grade Completed		Value		Mortgage									
No.	Sex	Color	Age	Mar. Stat.	Place	Place	Father	Mother	Occupation	School	Grade	Value	Mortgage	No.	Sex	Color	Age	Mar. Stat.	Place	Place	Father	Mother	Occupation	School	Grade	Value	Mortgage
222-213-214	Male	White	27	M	New York	New York	New York	New York	English	None				222-213-214	Male	White	27	M	New York	New York	New York	New York	English	None			222-213-214
222-213-215	Female	White	26	F	New York	New York	New York	New York	English	None				222-213-215	Female	White	26	F	New York	New York	New York	New York	English	None			222-213-215
222-213-216	Male	White	25	M	New York	New York	New York	New York	English	None				222-213-216	Male	White	25	M	New York	New York	New York	New York	English	None			222-213-216
222-213-217	Female	White	24	F	New York	New York	New York	New York	English	None				222-213-217	Female	White	24	F	New York	New York	New York	New York	English	None			222-213-217
222-213-218	Male	White	23	M	New York	New York	New York	New York	English	None				222-213-218	Male	White	23	M	New York	New York	New York	New York	English	None			222-213-218
222-213-219	Female	White	22	F	New York	New York	New York	New York	English	None				222-213-219	Female	White	22	F	New York	New York	New York	New York	English	None			222-213-219
222-213-220	Male	White	21	M	New York	New York	New York	New York	English	None				222-213-220	Male	White	21	M	New York	New York	New York	New York	English	None			222-213-220
222-213-221	Female	White	20	F	New York	New York	New York	New York	English	None				222-213-221	Female	White	20	F	New York	New York	New York	New York	English	None			222-213-221
222-213-222	Male	White	19	M	New York	New York	New York	New York	English	None				222-213-222	Male	White	19	M	New York	New York	New York	New York	English	None			222-213-222
222-213-223	Female	White	18	F	New York	New York	New York	New York	English	None				222-213-223	Female	White	18	F	New York	New York	New York	New York	English	None			222-213-223
222-213-224	Male	White	17	M	New York	New York	New York	New York	English	None				222-213-224	Male	White	17	M	New York	New York	New York	New York	English	None			222-213-224
222-213-225	Female	White	16	F	New York	New York	New York	New York	English	None				222-213-225	Female	White	16	F	New York	New York	New York	New York	English	None			222-213-225
222-213-226	Male	White	15	M	New York	New York	New York	New York	English	None				222-213-226	Male	White	15	M	New York	New York	New York	New York	English	None			222-213-226
222-213-227	Female	White	14	F	New York	New York	New York	New York	English	None				222-213-227	Female	White	14	F	New York	New York	New York	New York	English	None			222-213-227
222-213-228	Male	White	13	M	New York	New York	New York	New York	English	None				222-213-228	Male	White	13	M	New York	New York	New York	New York	English	None			222-213-228
222-213-229	Female	White	12	F	New York	New York	New York	New York	English	None				222-213-229	Female	White	12	F	New York	New York	New York	New York	English	None			222-213-229
222-213-230	Male	White	11	M	New York	New York	New York	New York	English	None				222-213-230	Male	White	11	M	New York	New York	New York	New York	English	None			222-213-230
222-213-231	Female	White	10	F	New York	New York	New York	New York	English	None				222-213-231	Female	White	10	F	New York	New York	New York	New York	English	None			222-213-231
222-213-232	Male	White	9	M	New York	New York	New York	New York	English	None				222-213-232	Male	White	9	M	New York	New York	New York	New York	English	None			222-213-232
222-213-233	Female	White	8	F	New York	New York	New York	New York	English	None				222-213-233	Female	White	8	F	New York	New York	New York	New York	English	None			222-213-233
222-213-234	Male	White	7	M	New York	New York	New York	New York	English	None				222-213-234	Male	White	7	M	New York	New York	New York	New York	English	None			222-213-234
222-213-235	Female	White	6	F	New York	New York	New York	New York	English	None				222-213-235	Female	White	6	F	New York	New York	New York	New York	English	None			222-213-235
222-213-236	Male	White	5	M	New York	New York	New York	New York	English	None				222-213-236	Male	White	5	M	New York	New York	New York	New York	English	None			222-213-236
222-213-237	Female	White	4	F	New York	New York	New York	New York	English	None				222-213-237	Female	White	4	F	New York	New York	New York	New York	English	None			222-213-237
222-213-238	Male	White	3	M	New York	New York	New York	New York	English	None				222-213-238	Male	White	3	M	New York	New York	New York	New York	English	None			222-213-238
222-213-239	Female	White	2	F	New York	New York	New York	New York	English	None				222-213-239	Female	White	2	F	New York	New York	New York	New York	English	None			222-213-239
222-213-240	Male	White	1	M	New York	New York	New York	New York	English	None				222-213-240	Male	White	1	M	New York	New York	New York	New York	English	None			222-213-240

222 S Cayuga St, Ithaca

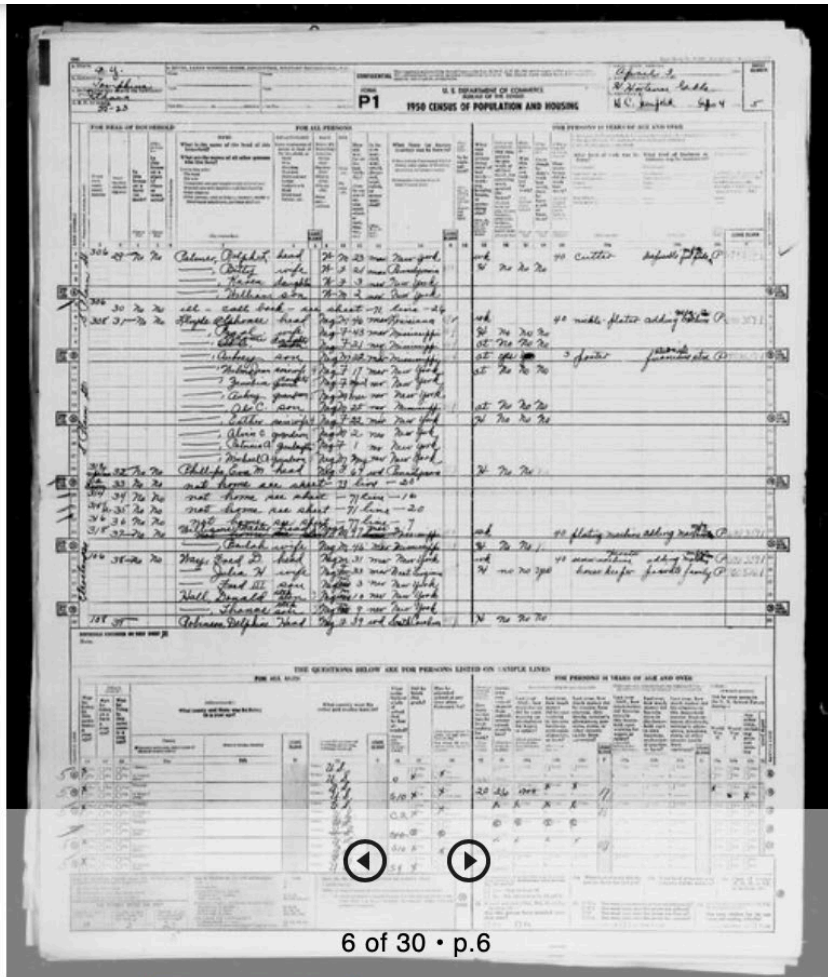

Everything ▼

## Sanborn Fire Insurance Map from Ithaca, Tompkins County, New York

n

Items: 1-26 of 26

View G

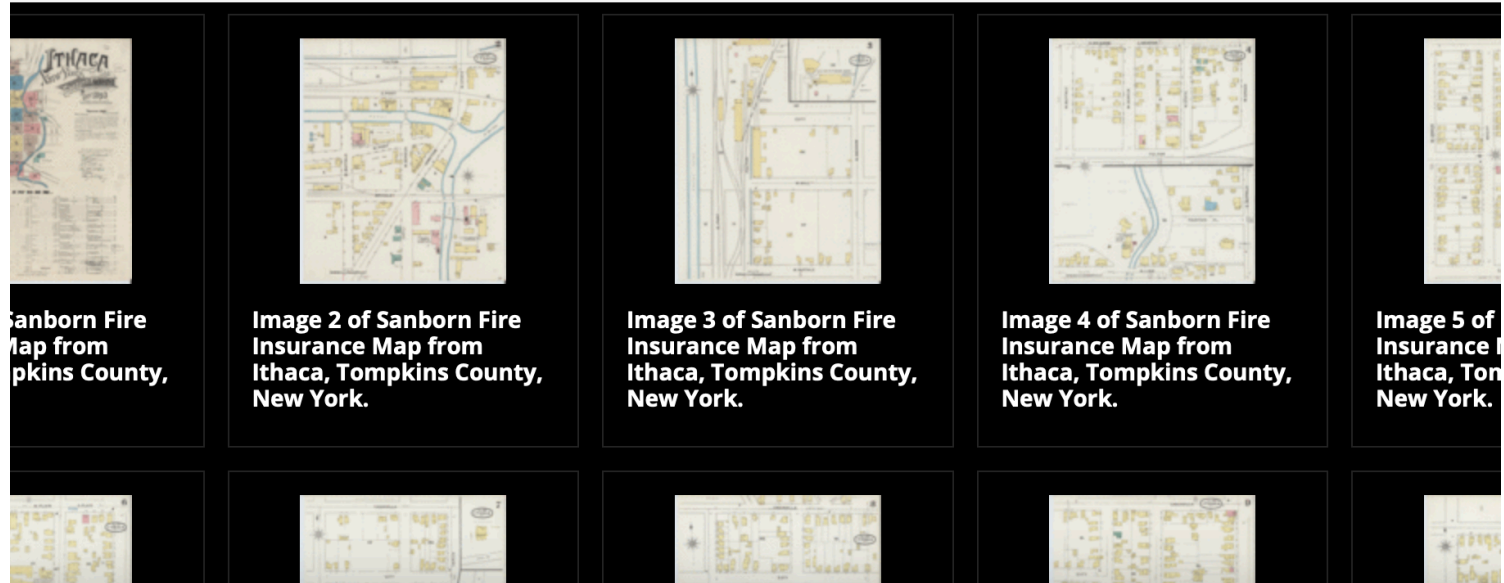
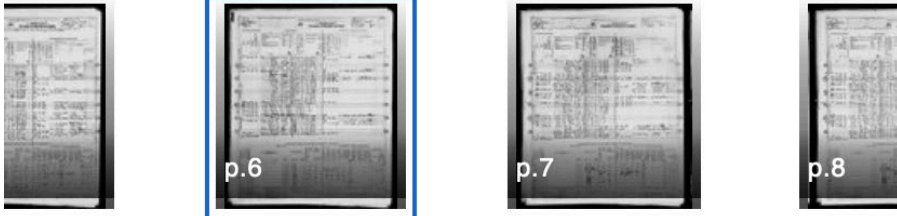



## Local History Starts with You

HistoryForge is an open-source platform that integrates the historic demographic data in census records, maps, and other sources, allowing for its visual representation on historic maps layered over a Google Map. The result is a powerful tool for any community in the United States to explore its past.

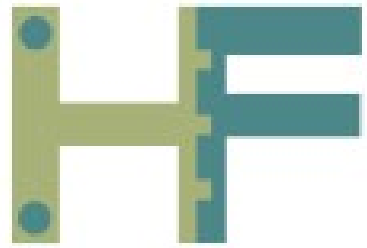

**HISTORYFORGE**

Phase 1

Building HistoryForge

# Map Layers

## thaca Sanborn 1910 P17upload

Uploaded by Bob Kibbee. (In 1 layer) Depicts: 1910 Last modified almost 2 years ago. 8 control points.

old Favourite | Publish | Download KML | Is a map

Export

Rectify Crop Align Preview Export Metadata Activity Comments (0)

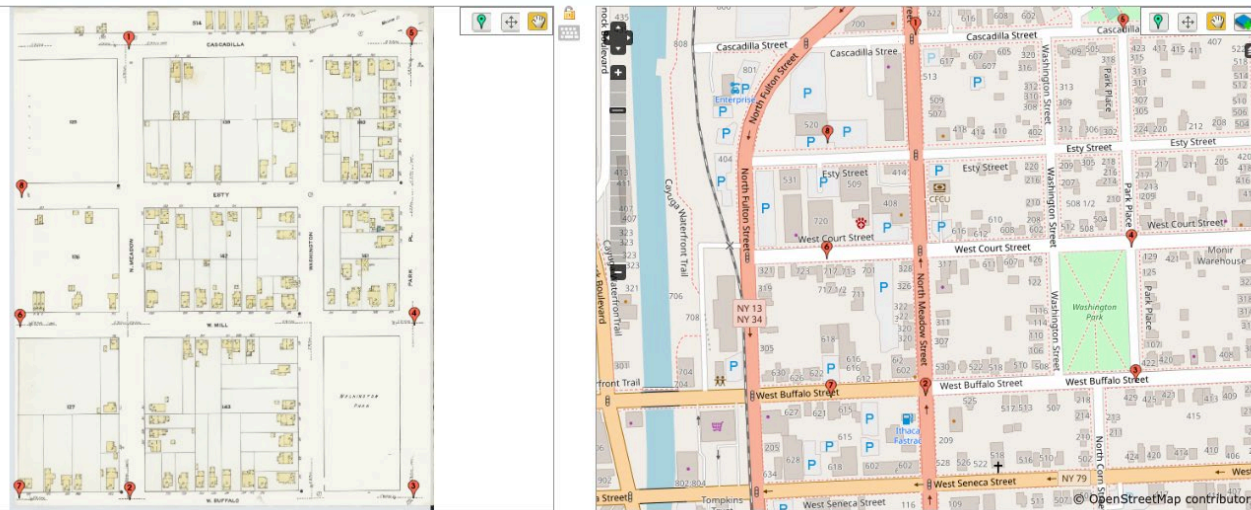

Double-click on both maps, then click Add Control Point. Do this for at least three points.

- Historic Map Layer Construction
  - Paste Map Sheets together
  - Align points on the map

inell  
ts  
ptions

# William L Hall

Save

View

View All

Delete

## Census Scope

Sheet \*



7



Side \*



A



Line \*



40



County \*

Tompkins

City \*

Ithaca

Ward



3



Enum Dist \*



153



House No.



111

Prefix



E



Street Name



Seneca

Suffix



St



Apt.



Building



111 E Seneca St



Locality \*



City of Ithaca



Dwelling No. \*



136

Family No. \*



155

## Census Transcription

- Handwritten census manuscript
- City directories
- Other resources



# Linked Records



Census

Building

Person

## R Valentine House

Merge Flag Add Photo Edit View All

**Details**

<b>Name</b> R Valentine House	<b>Building Type</b> Residence
<b>Address</b> 817 E State St Ithaca (as of 1899) 249 E State St Ithaca	<b>Construction</b> not specified
<b>Year Built</b> Unknown	
<b>Demolished</b> 2013 (ca.)	

**Description**

The R Valentine house and others were demolished in about 2013 to make room for a student housing complex, Collegetown Terrace Apartments. (See "Collegetown Terrace Changing East State Street View," Ithaca Journal, January 12, 2013, 3A.)

**Photos** Upload



Oct 1891

**Resident Household in 1900**

Name	Sex	Age	Relation	Occupation
<a href="#">Alice L Emerson</a>	F	38	Head	Music Teacher
<a href="#">Edith Emerson</a>	F	11	Daughter	At School
<a href="#">Gertrude Emerson</a>	F	10	Daughter	At School
<a href="#">Willard I Emerson</a>	M	5	Son	None
<a href="#">Alfred E Emerson</a>	M	3	Son	None

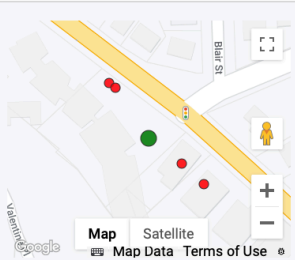

Aerial Photographs of Ithaca, 1938

**Nearby Buildings**

- [901 E State St Ithaca](#)
- [811 E State St Ithaca](#)  
[241 1/2 E State St Ithaca](#)
- [809 E State St Ithaca](#)  
[241 E State St Ithaca](#)
- [903 E State St Ithaca](#)

# Building Records

- Information about the building
  - Building name
  - Current and historic addresses
  - Year built/demolished
- Residents (from censuses)

# Person Records

Track people across census years/Add photos and other sources

## Peter Scusa

Person ID 9315

About White Male born in 1875

### Census Records

Year	Name	Relation to Head	Address	Age	Race	POB	Marriage	Occupation
1900	<a href="#">Scusa, Peter</a>	Head	117 Terrace Pl	25	White	Italy	Married	Shoemaker
1910	<a href="#">Scusa, Peter</a>	Head	221 Columbia St	35	White	Italy	1st Marriage	Shoemaker
1920	<a href="#">Scusa, Peter</a>	Head	407 Eddy St	43	White	Italy	Married	Shoemaker
1930	<a href="#">Scusa, Peter</a>	Head	327 Pleasant St	54	White	Italy	Married	Shoemaker

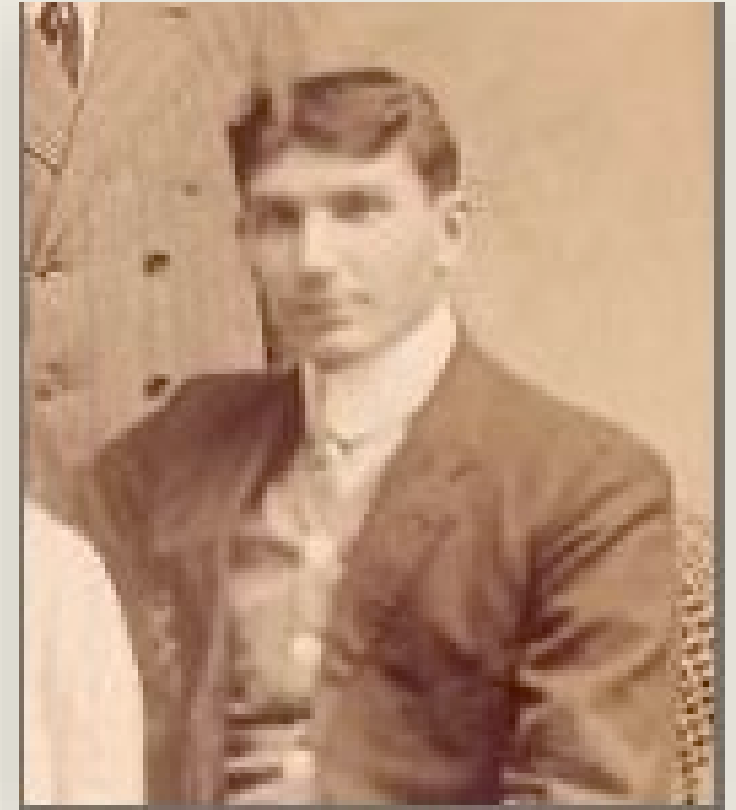

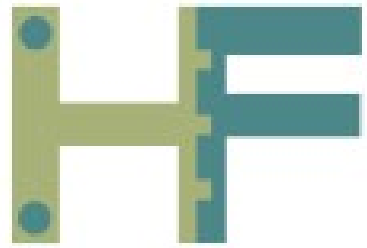

**HISTORYFORGE**

Phase 2

Community users engage with local history

1	PLACE OF ABODE			NAME of each person whose place of abode on April 1, 1930, was in this family <small>Enter surname first, then the given name and middle initial, if any. Include every person living on April 1, 1930. Omit children born since April 1, 1930.</small>	RELATION Relationship of this person to the head of the family	HOME DATA				PERSONAL DESCRIPTION	EDUCATION				PLACE OF BIRTH	MOTHER TONGUE (OR NATIVE LANGUAGE) OF FOREIGN BORN	CITIZENSHIP, ETC.	OCCUPATION AND INDUSTRY	EMPLOYMENT Whether actually	VETERANS
	2	3	4			7	8	9	10		11	12	13	14						
1	110	1	1	Atedes Demetra	Head	R	40	R		F	W	40	Std	no	no	Greece				
2				Peter	Son					M	W	22	S	no	yes	Greece				
3				George	Son					M	W	20	S	no	yes	Greece				
4		2	2	Theresa Thomas	Head	R	38			M	W	35	M	34	no	yes	Russia			
5				Doris	Wife	H				F	W	25	M	24	no	yes	New York			
6	116	3	3	Colomas Joseph	Head	O	10000			M	W	44	M	25	no	yes	Germany			
7				Jane	Wife	H				F	W	39	M	20	no	yes	Russia			
8				Sylvia	Daughter					F	W	17	S		yes	yes	New York			
9				Beatrice	Daughter					F	W	15	S		yes	yes	New York			
10				Leonard	Son					M	W	13	S		yes	yes	New York			
11				Erlyne	Daughter					F	W	13	S		yes	yes	New York			
12	172	4	4	Cora Elmer	Head	O	12000			M	W	65	Std	no	yes	New York				
13				Harry Anna F.	Housekeeper					F	W	57	Std	no	yes	New York				
14				Carlina Katherine	Laundress					F	W	53	S	no	yes	New York				
15			5	Bruce Bradford	Head	no				M	W	80	M	45	no	yes	New York			
16				Anna	Wife	H				F	W	62	M	27	no	yes	New York			
17	310	5	6	Erbert Kramer	Head	no				M	W	27	M	23	no	yes	New York			
18				Grace	Wife	H				F	W	29	M	24	no	yes	New York			
19	312	6	7	Collins Mary	Head	O	8000			F	W	78	Std	no	yes	Ireland				
20	316	7	8	Thomas Harry P.	Head	O	5000	16		M	W	44	Std	no	yes	Greece				
21				Beatrice	Daughter					F	W	15	S		yes	yes	New York			
22				Katherine	Daughter					F	W	11	S		yes	yes	New York			
23				Frances	Daughter					F	W	23	S		yes	yes	New York			
24				Marion	Daughter					F	W	23	Std		no	yes	Germany			
25		8	9	Erasmus Orator	Head	R	600	12		F	W	46	Std	no	yes	Greece				
26				Virginia	Daughter					F	W	17	S		yes	yes	New York			
27				Shera	Son					M	W	14	S		yes	yes	New York			
28				Olga	Daughter					F	W	10	S		yes	yes	New York			
29				Katella	Daughter					F	W	17	S		no	yes	Greece			
30				Antigone	Daughter					F	W	21	S		no	yes	New York			
31				Martha Willie	Daughter					F	W	26	M		no	yes	New York			
32	424	9	10	Franky Abby	Head	O	8000	12		F	W	29	Std	no	yes	New York				
33				Thelma	Daughter					F	W	61	S		no	yes	Russia			
34				Thelma	Son					M	W	41	S		no	yes	New York			
35	428	10	11	Russ L. David	Head	O	6000			M	W	60	M		no	yes	New York			
36				Dill M.	Wife	H				F	W	70	M		no	yes	New York			
37				Karen E.	Daughter					F	W	46	S		no	yes	New York			
38	410	11	12	James Richard J.	Head	O	6000			M	W	57	M	24	no	yes	Ireland			
39				Mary	Wife	H				F	W	59	M	20	no	yes	New York			
40				Halpole Johnson	Son					F	W	67	Std	no	yes	New York				
41				John F.	Wife	H				M	W	30	S		no	yes	New York			
42	412	12	13	Arthur Campbell	Head	O	6200			M	W	63	M	28	no	yes	New York			
43				Josephine	Wife	H				F	W	62	M	29	no	yes	New York			
44	416	13	14	James	Head	O	5000	12		M	W	70	M	29	no	yes	New York			
45				Anna	Wife	H				F	W	69	M	25	no	yes	New York			
46	604	14	15	John J. DePauli	Head	O	6000			M	W	71	M	30	no	yes	New York			
47				Jessie	Wife	H				F	W	63	M	22	no	yes	New York			

# Search the census like never before!

- Use the filter button to search any of the fields in a given census year

# Search results



Explore your search results:



in the database



on a historic map layer

or



export them to a csv file for  
further research and analysis.

# Place of Birth - Italy

1900 - 25 people

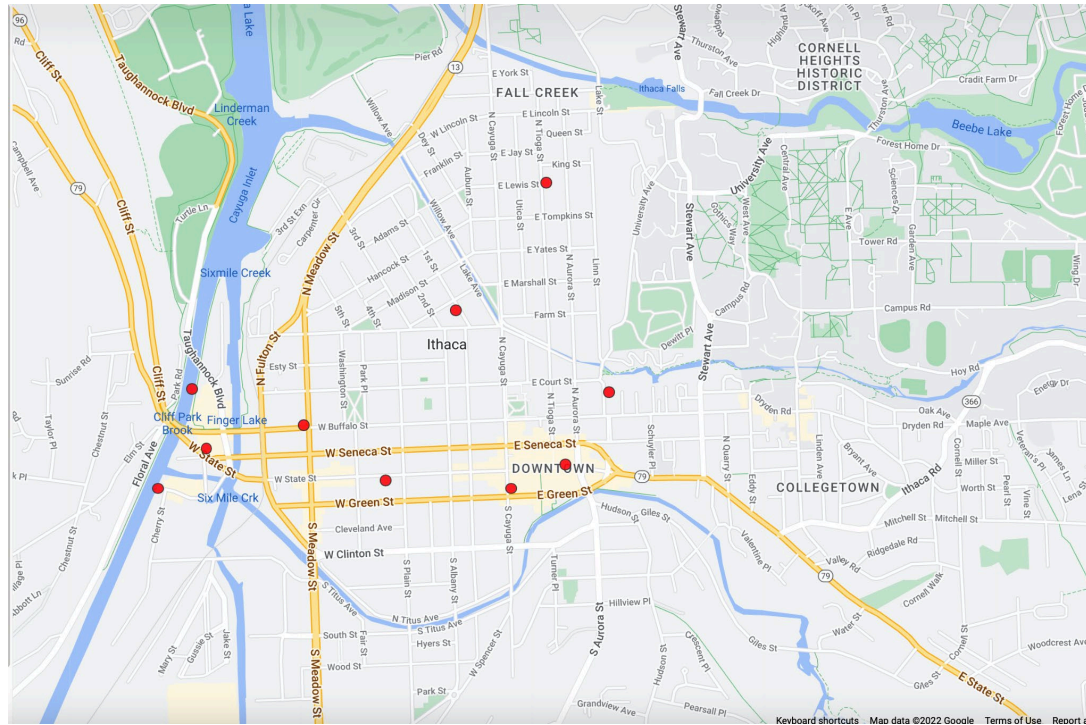

1930 - 494 people

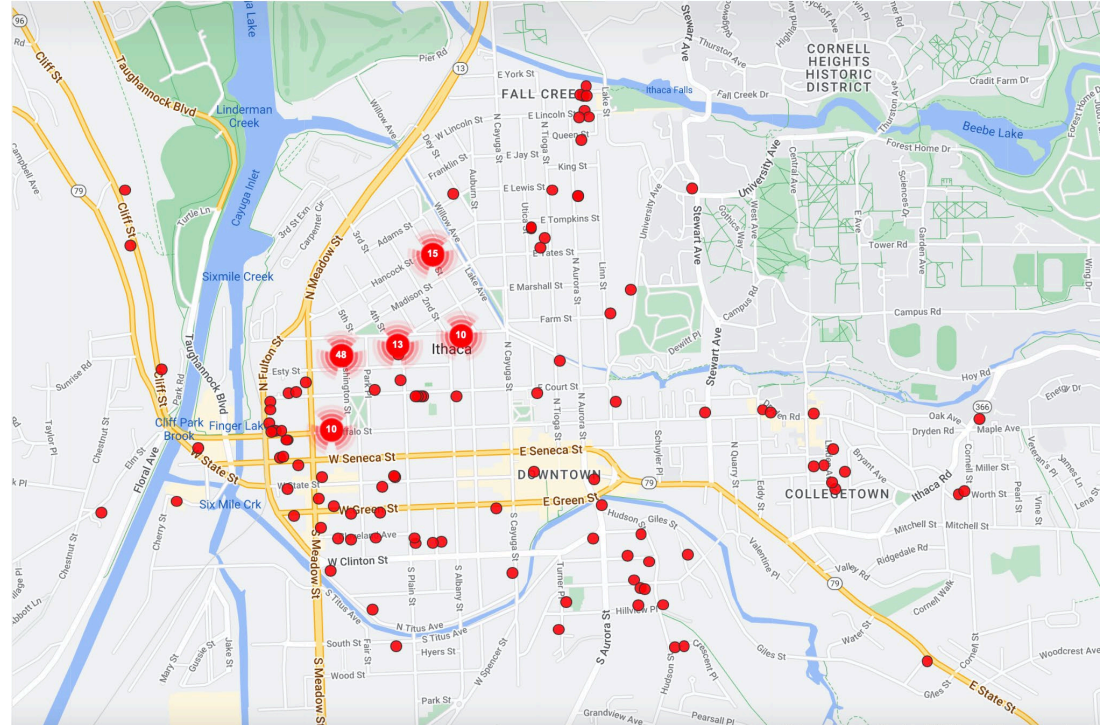

**Map Layers**

- Simeon DeWitt Map of Ithaca, 1806
  - Bailey Map of Ithaca, 1835
  - Map of Ithaca, 1840
  - Bevans Map of Ithaca, 1851
  - Tompkins County Map, 1853
  - Map of Ithaca, Atlas of Tompkins County, 1866
  - A. G. Bardin Map of Ithaca, 1872
  - Ithaca Sanborn Fire Insurance Atlas, 1888
  - F. W. Beers Map of Ithaca, 1889
  - Ithaca Sanborn Fire Insurance Atlas, 1898
- 
- Crandall City Engineering Map, 1899 (corrected to Jan 1, 1909) new house numbers (as of 1899) in red
  - Ithaca Sanborn Fire Insurance Atlas, 1910
  - American Agriculturist Farm Directory Map of Tompkins County, 1914
  - Ithaca Sanborn Fire Insurance Atlas, 1919-20
  - "Clock System" Rural Index Map Tompkins County Townships, 1919-1920
  - Ithaca, First Approved Zoning Map, 1923
  - Aerial Photographs of Ithaca, 1933
  - "Compass System" Rural Index Map Tompkins County, 1937
  - Tompkins County Development Association (TCDA) Map, Town of Caroline, 1938
  - Inserts from TCDA Map, Town of Caroline, 1938
  - Inserts from Tompkins County Base Map, Brooktondale, 1940
  - Tompkins County Base Map, 1940
  - Inserts from Tompkins County Base Map, Cayuga Heights W, 1940
  - Inserts from Tompkins County Base Map, Cayuga Heights N, 1940
  - Inserts from Tompkins County Base Map, Forest Home, 1940
  - Inserts from Tompkins County Base Map, Peruville, 1940
  - Inserts from Tompkins County Base Map, Newfield, 1940
  - Inserts from Tompkins County Base Map, McLean, 1940

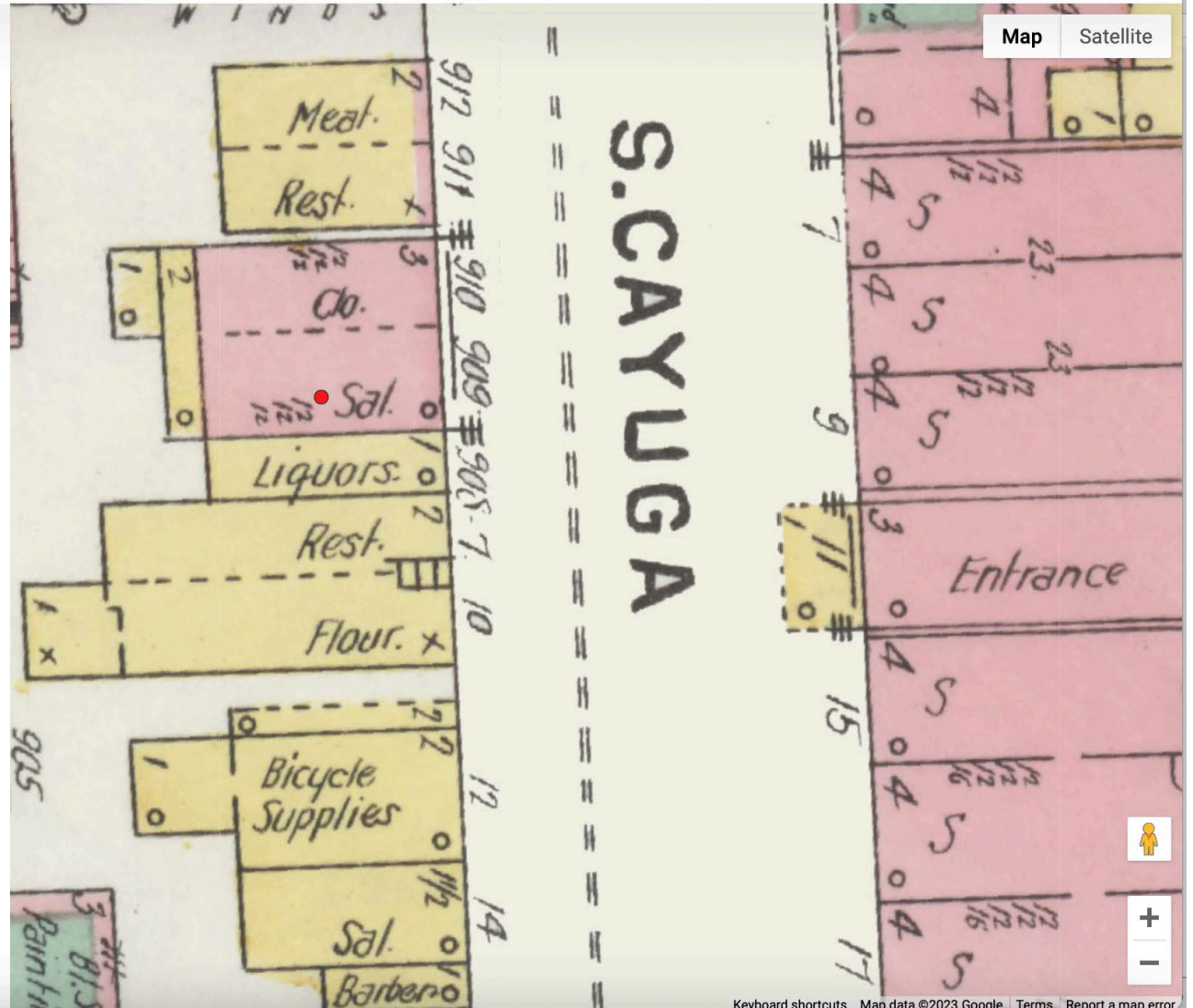



# 1900 U.S. Census

[Add New Record](#)[Bulk Update](#)[Start New](#)[16 Fields](#)[Filter](#)[CSV](#)[Map It](#)[All](#) [No Building Record](#) [Not Reviewed](#) [No Person Record](#)[Place of Birth contains "Italy" ✕](#)[Occupation does not contain "None" ✕](#)

Name	Acti...	Enu...	Street address	Fami...	Relation...	Race	Sex	Age	Marital Status	Place of...	Occupation
Daly, Louis	<a href="#">View</a>	148	1002 W State St	272	Boarder	White	Male	33	Single	Italy	Laborer
Petrello, Angelo	<a href="#">View</a>	149	602 W Buffalo St	246	Head	White	Male	36	Married	Italy	Day Laborer
Bell, Frank	<a href="#">View</a>	149	602 W Buffalo St	246	Lodger	White	Male	35	Married	Italy	Day Laborer
Vito, Amata	<a href="#">View</a>	149	602 W Buffalo St	246	Lodger	White	Male	38	Single	Italy	Day Laborer
Lombard, Frank	<a href="#">View</a>	149	909 W Green St	247	Head	White	Male	36	Married	Italy	Fruit Dealer
Lombard, Joseph	<a href="#">View</a>	149	909 W Green St	247	Son	White	Male	12	Single	Italy	At School
Brigandi, Philip	<a href="#">View</a>	151	118 S Cayuga St	117	Head	White	Male	27	Married	Italy	Fencing Master

Place of Birth - Italy

# Philip Brigandi



## Cornell Daily Sun.

### CORNELL FENCERS' CLUB.

**Philip Brigandi has Arrived—Club-Meeting and Exhibition To-night.**

M. Philip Brigandi, who has been engaged as master of the Fencers' Club, arrived yesterday morning. Mr. Brigandi comes direct from the New York Athletic Club, where he has been engaged as fencing master for the past year. He comes to Cornell highly recommended, and he teaches the French method.

M. Brigandi learned fencing at Alexandria, Egypt, and while there won a silver medal from several competitors. He has also fenced at one of the International tournaments in Naples, Italy, where he won the first prize, a gold medal. Since then he has been with different organizations in the capacity of fencing master, his last engagement having been with the New York Athletic Club.

This evening a general meeting of the Fencers' Club will be held in the Gymnasium at eight o'clock. Several bout exhibitions will be given during the evening. All who are interested in the art of fencing are invited to be present.



# Who Lived Here?

Stories in the Data

Owner Name	Action	Street address
Frank H	<a href="#">View</a>	110 Dey St
May L	<a href="#">View</a>	110 Dey St
John H	<a href="#">View</a>	110 Dey St
Marion F	<a href="#">View</a>	110 Dey St
Mc Clellan	<a href="#">View</a>	110 Dey St
well, Charles C	<a href="#">View</a>	112 Dey St
well, Ellen	<a href="#">View</a>	112 Dey St
n Benjamin	<a href="#">View</a>	114 Dey St
n, Margaret	<a href="#">View</a>	114 Dey St
		114 Dey St
enbeck, Martin	<a href="#">View</a>	114 Dey St

HistoryForge has been made possible in part by the National Endowment for the Humanities: Democracy demands wisdom.



NATIONAL  
ENDOWMENT  
FOR THE  
HUMANITIES

*a more perfect*

UNION

NATIONAL  
ENDOWMENT  
FOR THE  
HUMANITIES



**HISTORYFORGE**



THE  
HISTORY  
CENTER  
in Tompkins County



**HISTORYFORGE**



# Community Transcription Sessions

# HistoryForge-Tompkins!



## Map Layers

- Ithaca Sanborn Fire Insurance Atlas, 1898
- Crandall City Engineering Map, 1899
- Ithaca, First Approved Zoning Map, 1923
- Ithaca Sanborn Fire Insurance Atlas, 1910
- Ithaca Manning's Ward Map, 1942
- Ithaca Sanborn Fire Insurance Atlas, 1919-20
- Aerial Photographs of Ithaca, 1938
- F. W. Beers Map of Ithaca, 1889
- Tompkins County Development Association Map, Town of Caroline, 1937
- Inserts from TCDA Map, Town of Caroline, 1937
- "Clock System" Rural Index Map Caroline Township, 1920
- Tompkins County Base Map, Town of Caroline, 1940

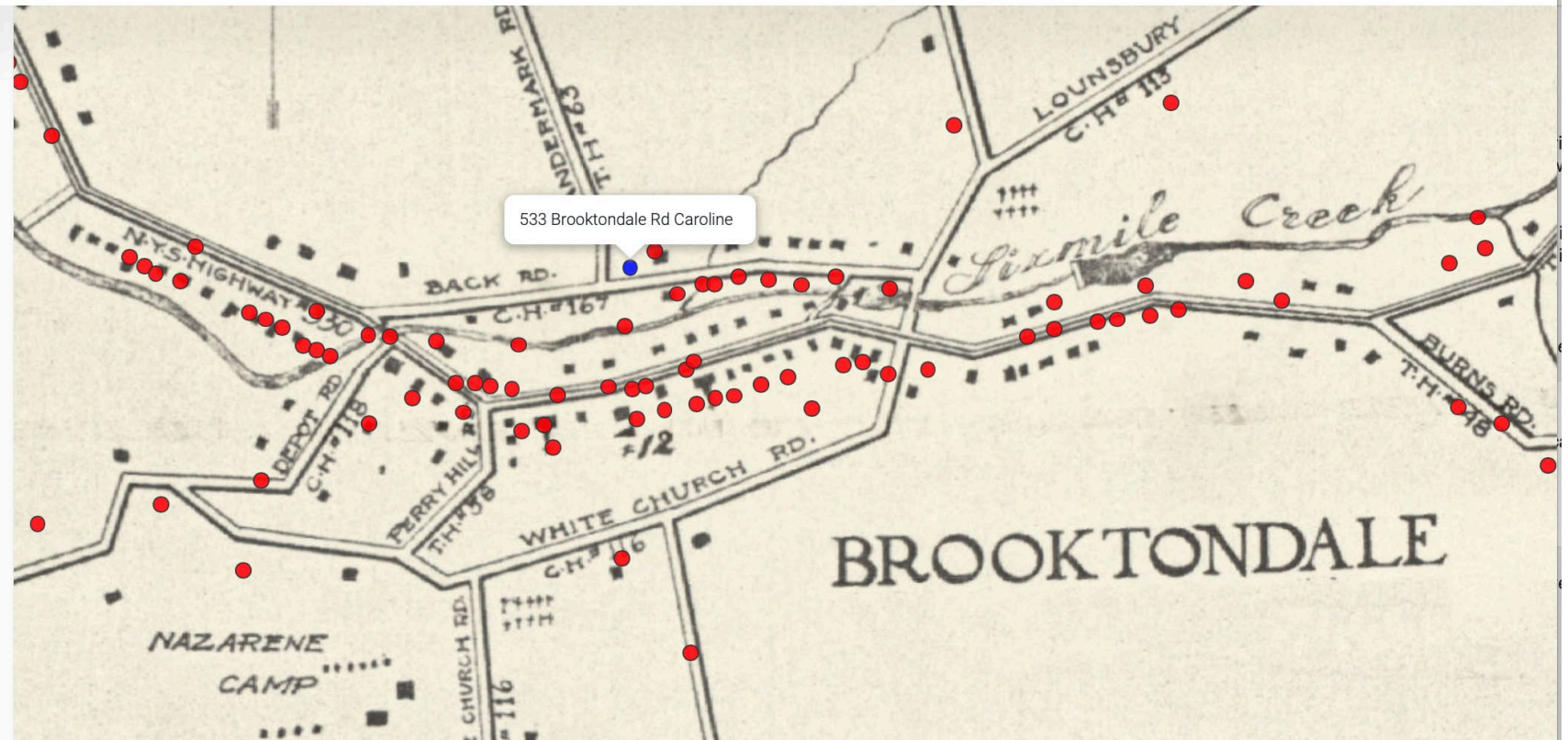



NORTH



# 1920 Clock System Map

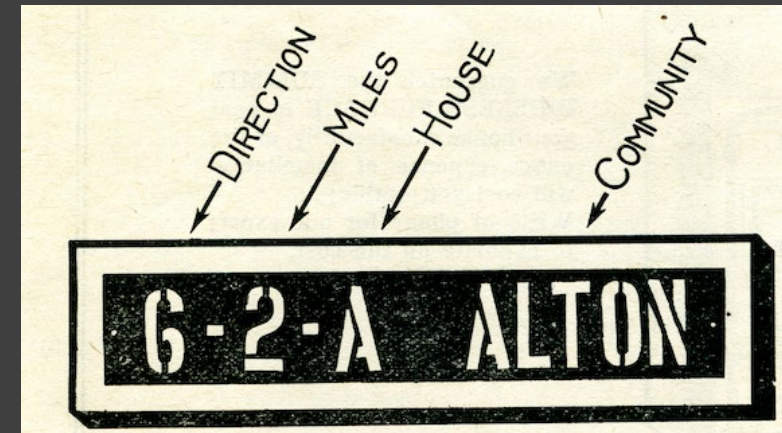

"CLOCK SYSTEM" MAP  
OF  
CAROLINE  
TOWNSHIP  
TOMPKINS COUNTY

# 1950 Census Enumerator's Instructions

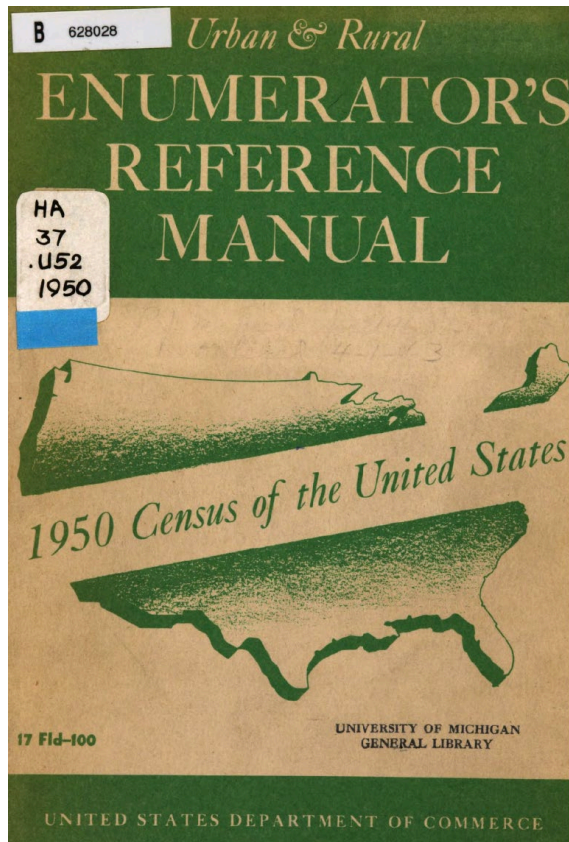

## Household Identification

### Item 1. Street, avenue, or road

**90. Item 1. Entering the street, avenue, or road.**—In a city, write lengthwise in item 1 the name of the street, avenue, court, place, alley, or road on which the structure faces. Where there is no street name, describe fully in the “Notes” section the location of the house in such a way that someone else will be able to find it.

In a town with street names but not numbers, write the name of the street and give location by direction from intersection with another street. For example: Douglas Avenue, west of Sherman.

In a rural area, write the name of the road and give location by direction from intersection with another road. For example: Jones Road, north of U. S. Route 213.

When you go from one street or road to another, draw a horizontal line across the first column. This will show which houses are located on each street or road.

### Item 2. House (and apartment) number

**91. Item 2. Entering the house (and apartment) number.**—Enter the house number, if there is one, on the first line used for the dwelling unit, i. e., the same line on which you list the head of the household. If you are in a house with more than one dwelling unit, enter (in addition to the house number) the apartment number or location. For example: “Apt. 1” or “3rd floor rear.” If a house at the rear of another has no number of its own, give it the same number as the house in front and add the words “rear of,” thus, “rear of 211.” If there is no house number describe its location in such a way that someone else will be able to find the house. For example: “1st house on right after fire house.”

**92. One entry for each household.**—Entries are to be made in items 2 to 6 only on the first line used for the

# Phyllis Whittaker's route April 1950

a. STATE <i>New York</i>		* HOTEL, LARGE ROOMING HOUSE, INSTITUTION, MILITARY INSTALLATION, ETC.		CONFIDENTIAL <small>This map is published by Act of Congress (March 22, 1917, P. L. 65, 201) which requires that maps be made. The information furnished is intended for statistical purposes only. It is not to be used for legal or other purposes of taxation, insurance, or regulation.</small>	U. S. DEPARTMENT OF COMMERCE BUREAU OF THE CENSUS	1950 CENSUS OF POPULATION AND HOUSING	c. DATE SHEET STARTED <i>April 1</i>	d. SHEET NUMBER <i>1</i>
b. COUNTY <i>Franklin</i>	Name	Name	e. PREPARED BY <i>Phyllis E. Whittaker</i>					
c. INCORPORATED IN A CENSUS TOWNSHIP <i>Caroline Township</i>	Type	Type	f. OCCUPIED BY					
d. S. D. NUMBER <i>55-1</i>	Line Nos. to	to	inclusive	Line Nos. to	to	inclusive		

Notes: *1. Proceeding S-E on State Highway No. 330, from intersection with route 79*

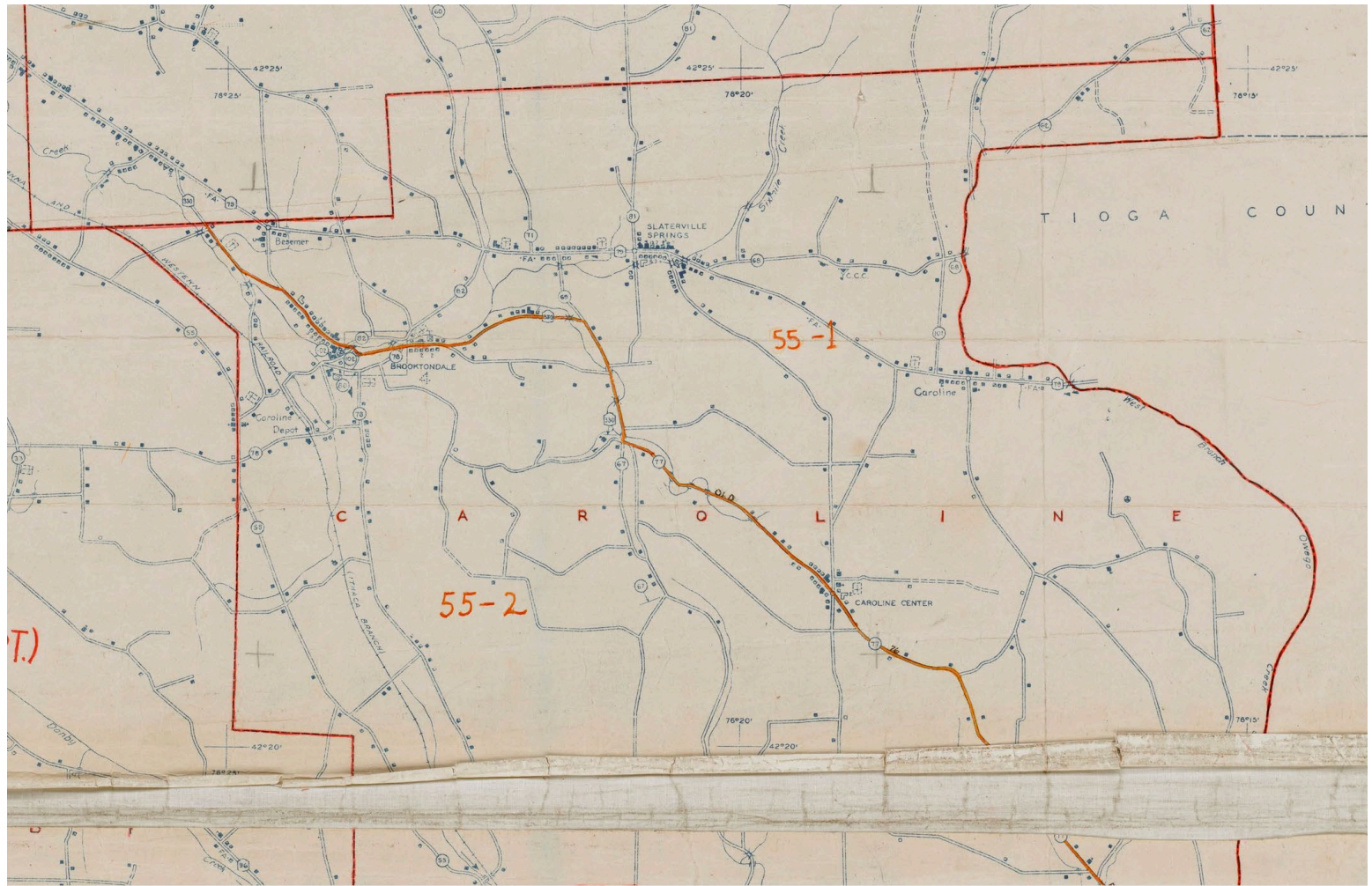

## A SNAPSHOT OF LIFE IN THE TOWN OF CAROLINE FROM 1920 CENSUS DATA

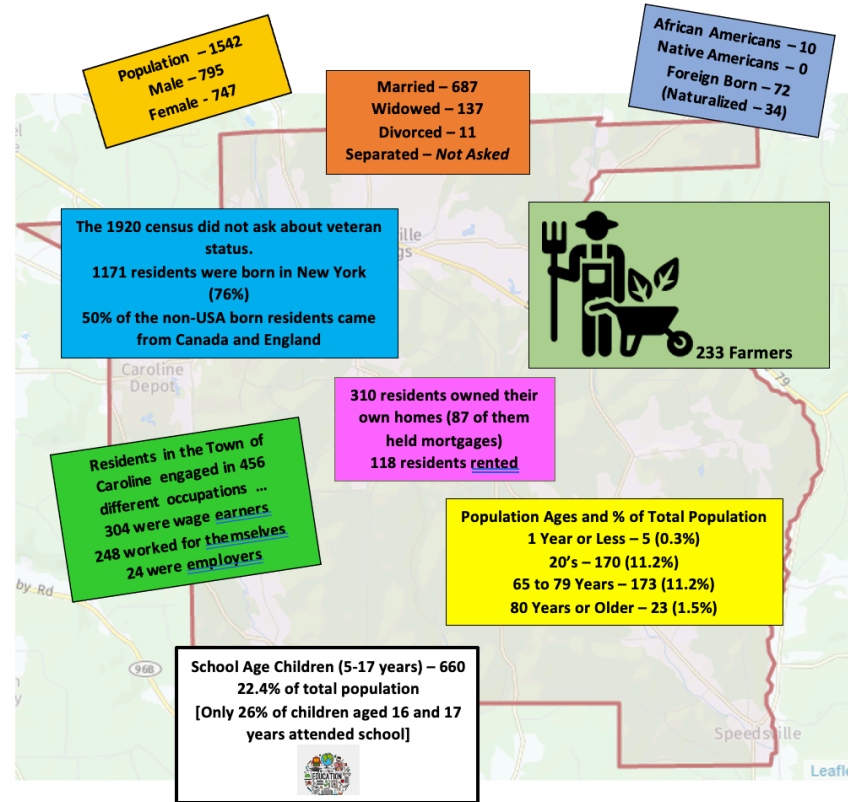

1920 census enumerators in the Town of Caroline were Charles H. Bogardus and Hubert A. Whittaker. House numbering did not occur until 1957; road names were infrequently mentioned. Data was transcribed exactly as the enumerators had written; the quality of handwriting sometimes made it very difficult to figure out names. Searches on Ancestry and Find-A-Grave were often used to confirm correct spelling.

## A SNAPSHOT OF LIFE IN THE TOWN OF CAROLINE FROM 1940 CENSUS DATA

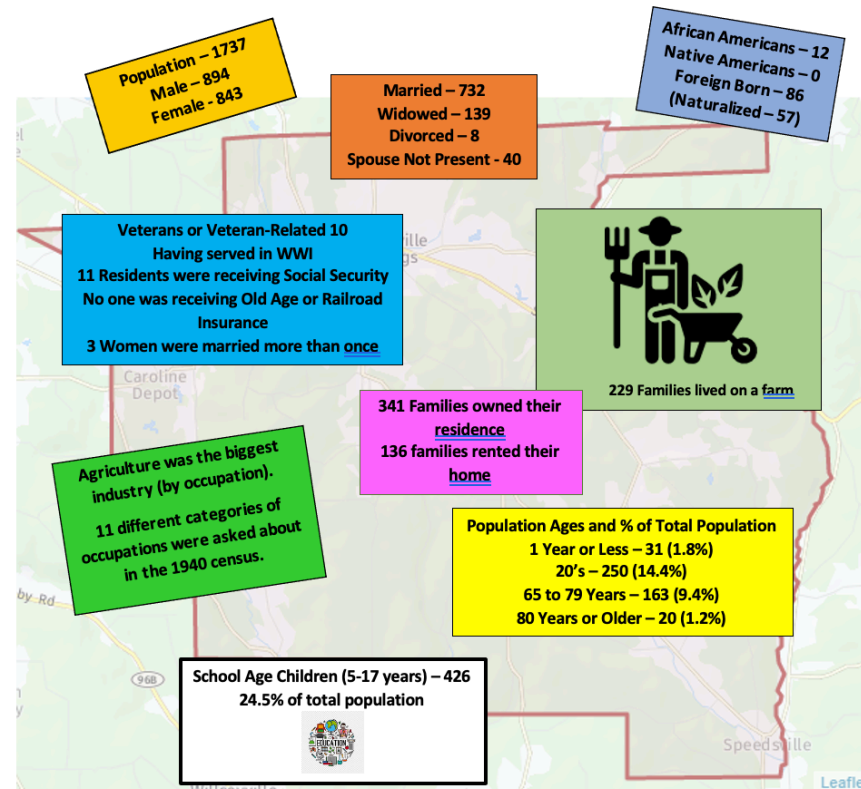

1940 Census enumerator in the Town of Caroline was Jessie Townsend. House numbering did not occur until 1957; areas of the Town of Caroline were identified as “Unincorporated Place” – Brooktondale, etc. Sometimes street names were given. 3 men were identified as being part of the CCC (as a separate enumeration district). Data was transcribed exactly as the enumerators had written.

## A SNAPSHOT OF LIFE IN THE TOWN OF CAROLINE FROM 1950 CENSUS DATA



1950 Census enumerators in the Town of Caroline were Phyllis Whittaker and Elsie English. House numbering did not occur until 1957; residence locations were often mentioned as “3<sup>rd</sup> house from the corner” or by other similar identifying comments. Data was transcribed exactly as the enumerators had written.